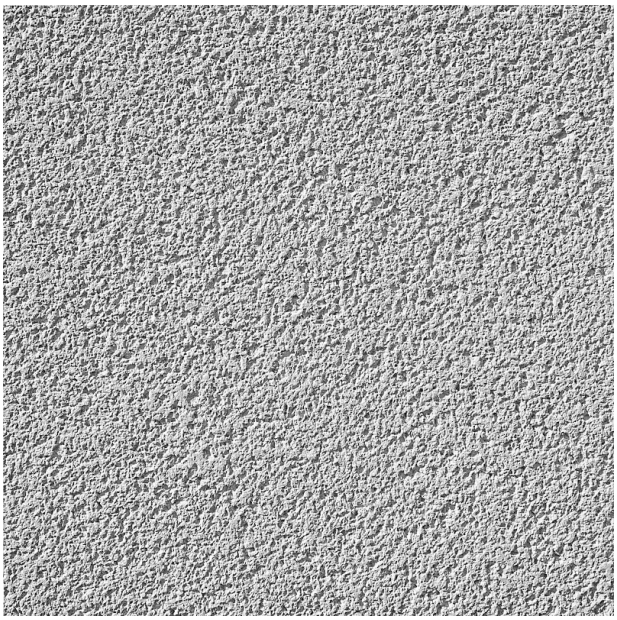

2/104 SAMBESI

A pattern with a coarse roughcast look with a granulation of up to 0.31".

DIMENSIONS

Uses	Dimensions (in)	Order Number
100	▲ 157.48 × ► 393.70	C 2104
10	-	-

coarse rough cast up to 8 mm

100-timer formliners are supplied in an individual dimension within the maximum indicated dimensions.

The specified widths of the 10-timer and 50-timer formliners are a fixed dimension and ensure the continuity of the structure in the case of linear patterns. The longitudinal direction of the pattern is variable and can be ordered from 1 m up to the maximum dimension in 50 cm steps.

US FORMLINER HEADQUARTERS

Do you have a question about our products and would like to get in touch? You can call us on the following number:

706.549.6787

US Formliner Inc.
370 Commerce Blvd.
Athens GA 30606
USA
Phone: 706.549.6787
www.reckli.com/en/usa/